

## MIC31AMM - STUDENT RESPONSES 2004

Students have been asked to comment on the following statements, indicating whether the statements are - True at all times (AT), True most of the time (MT), True half of the time (HT), True little of the time (LT), or True none of the time (NT).

1. The aims of the subject are clear

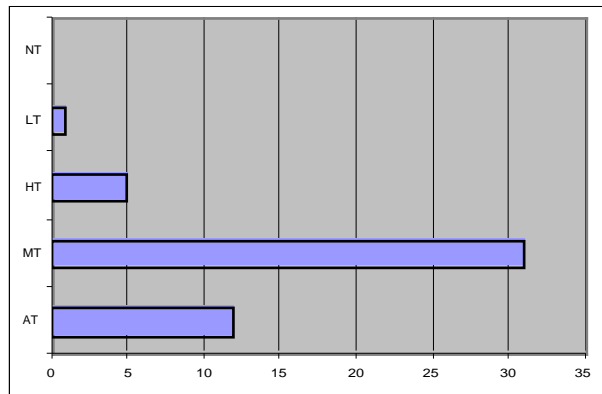

2. I have a clear idea of what is expected of me

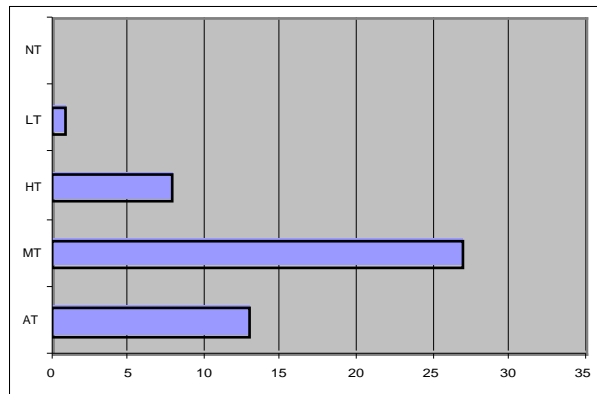

3. The workload is appropriate

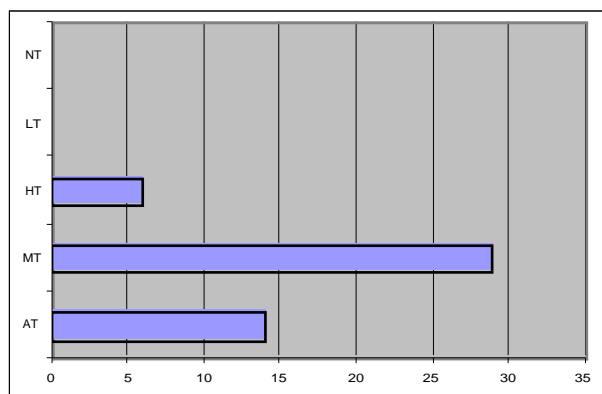

4. The subject is interesting

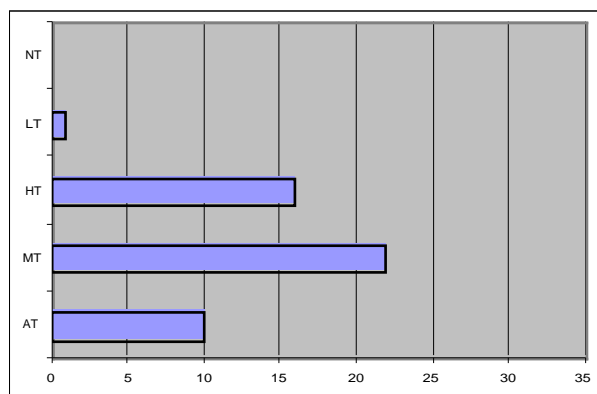

5. The organisation is satisfactory

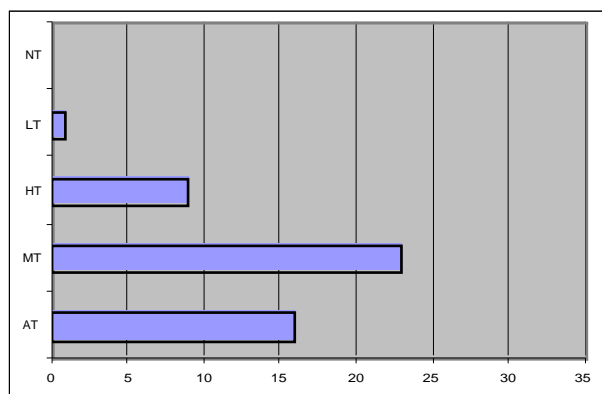

6. I was given sufficient help and advice

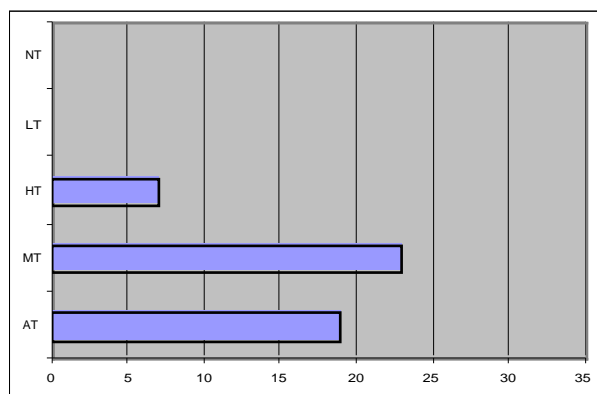

7. The lectures were well prepared and interesting

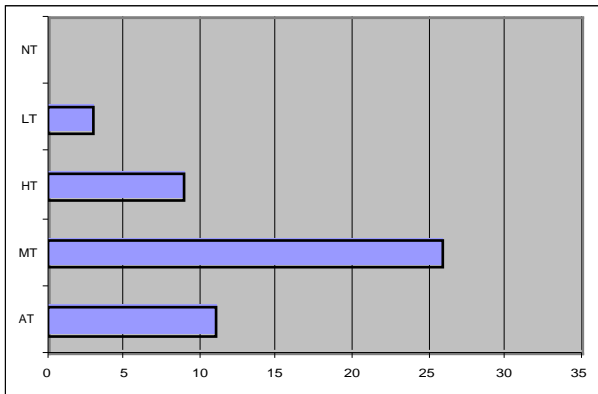

8. Practical classes were well prepared and interesting

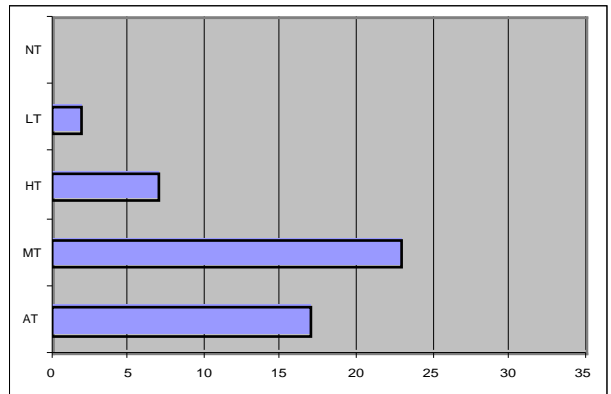

9. The accompanying materials were useful

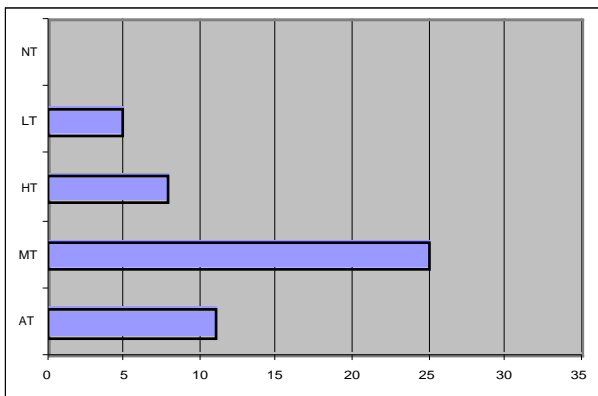

10. Adequate resources were available

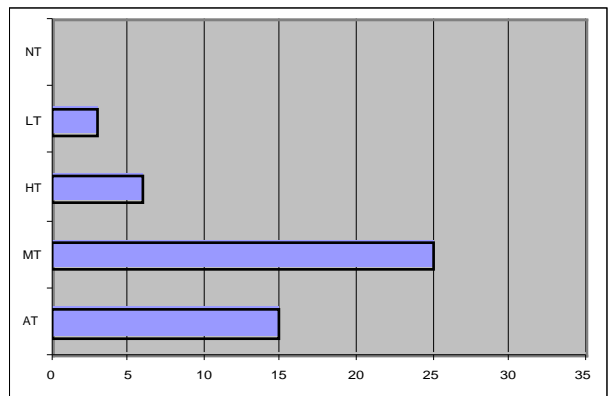

11. All things considered, I was satisfied with the subject

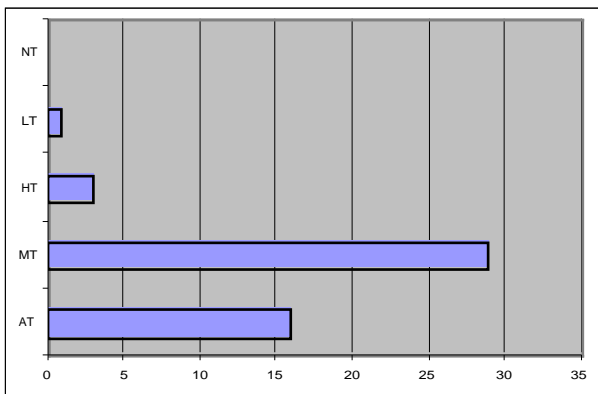

Total surveys returned: 49