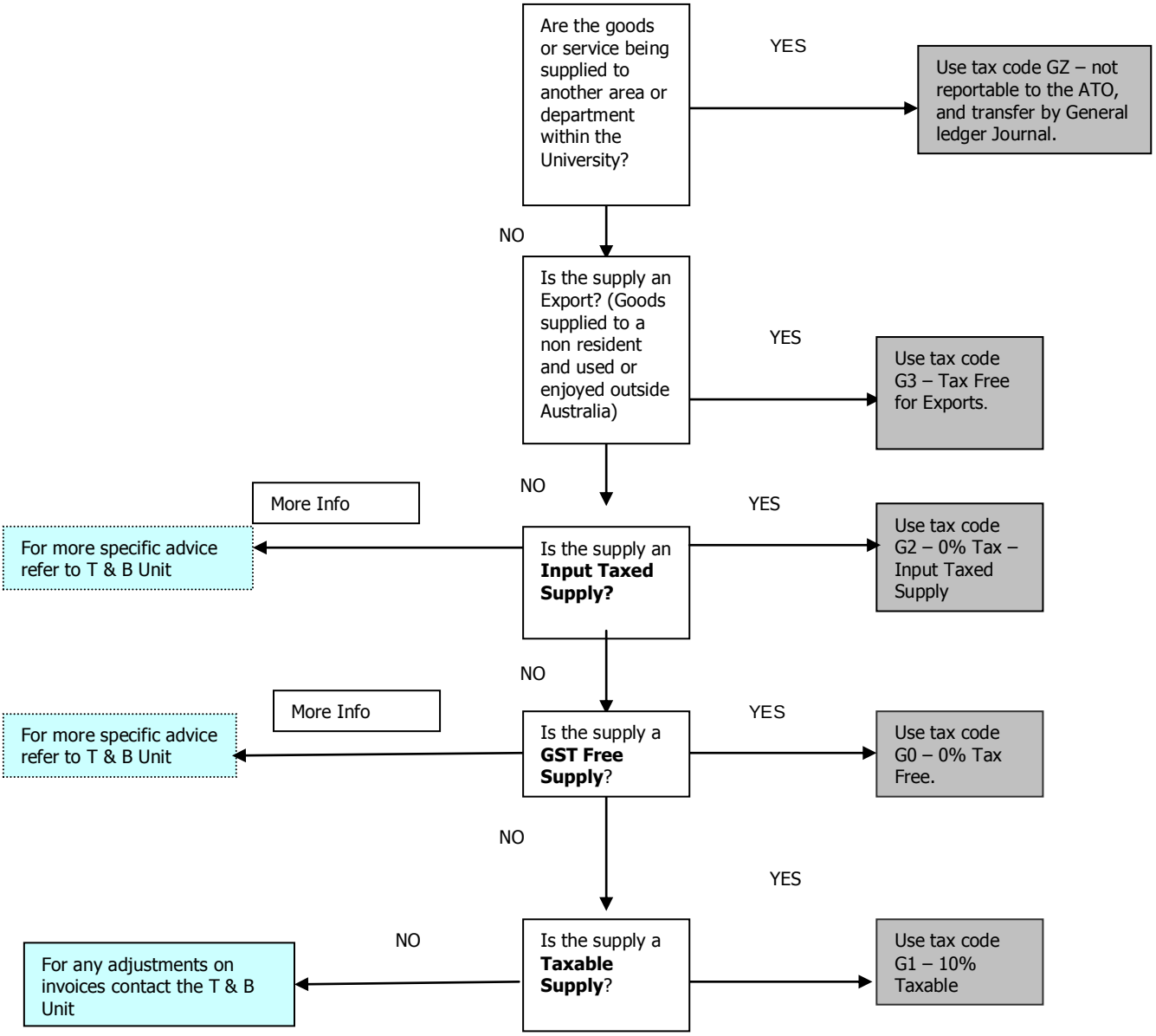FOR GST ON SALES (RAISING INVOICES, JOURNALS & CREDIT NOTES)